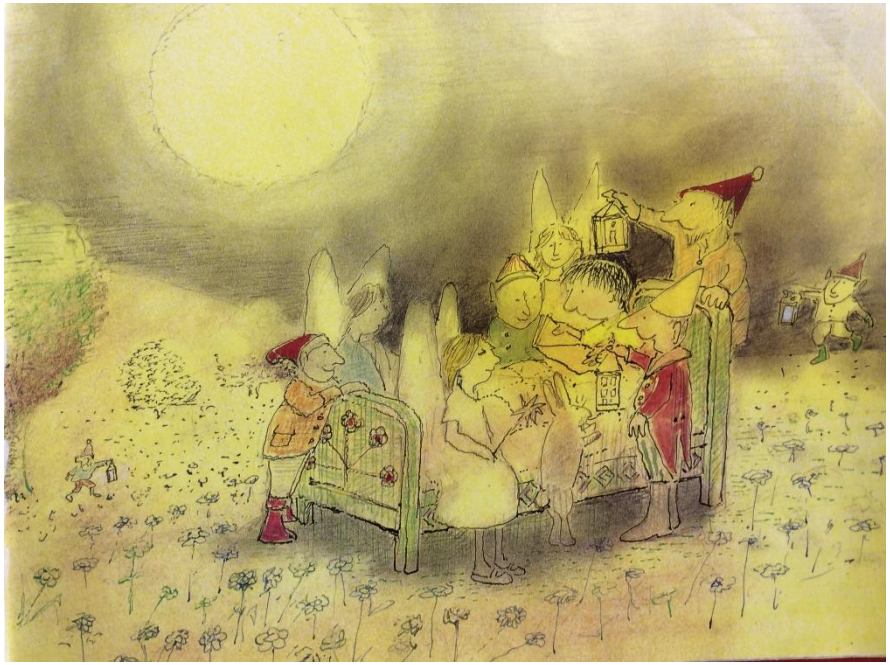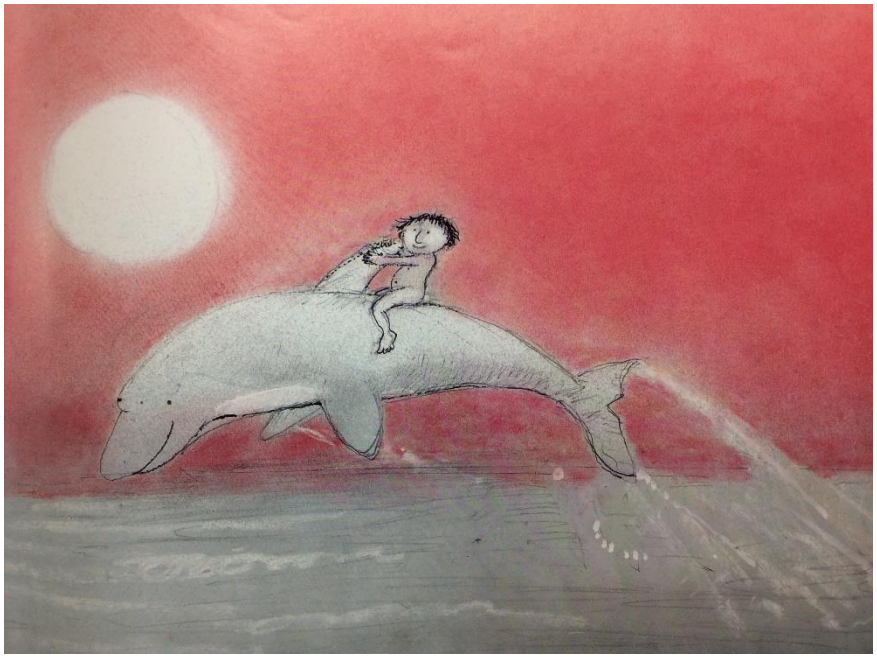he was travelling way over the city.